Fuga I

Modo Dórico, no estilo espanhol

Arr. para Violino
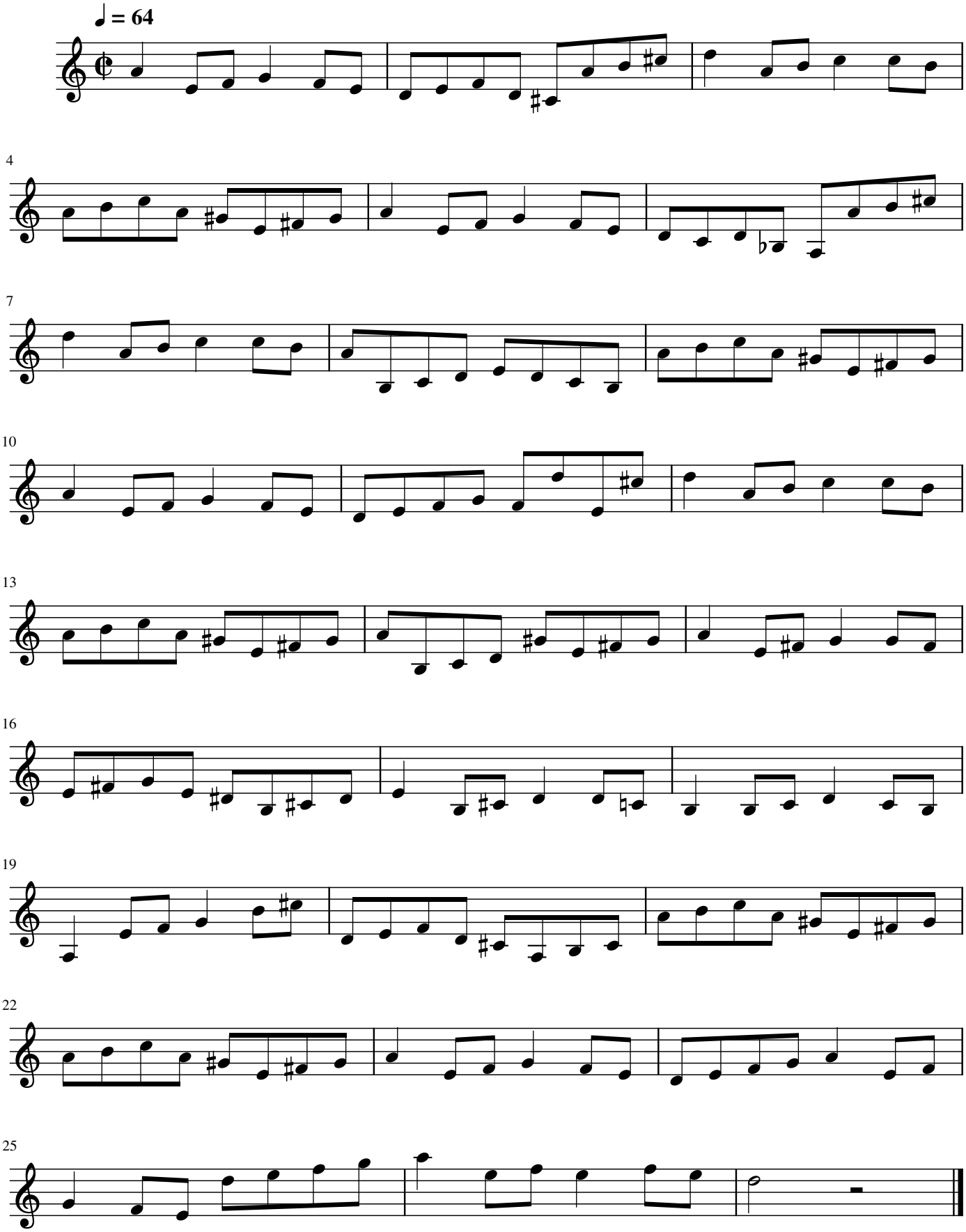
Gaspar Sanz, 1640 - 1710